

Plat of Survey  
of

Lot 17 of Tyrrell Subdivision, located in Section 17, Town 2 North  
Range 17 East, City of Delavan, Walworth County, Wisconsin.

Surveyed for: Jeffrey & Pamela Spatz  
347 Bradley Avenue  
Delavan, Wisconsin. 53115

Bearings referenced to previous surveys.

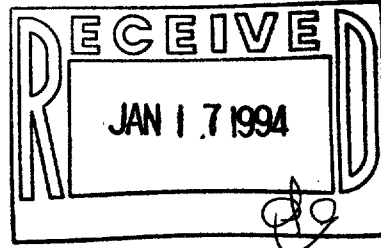
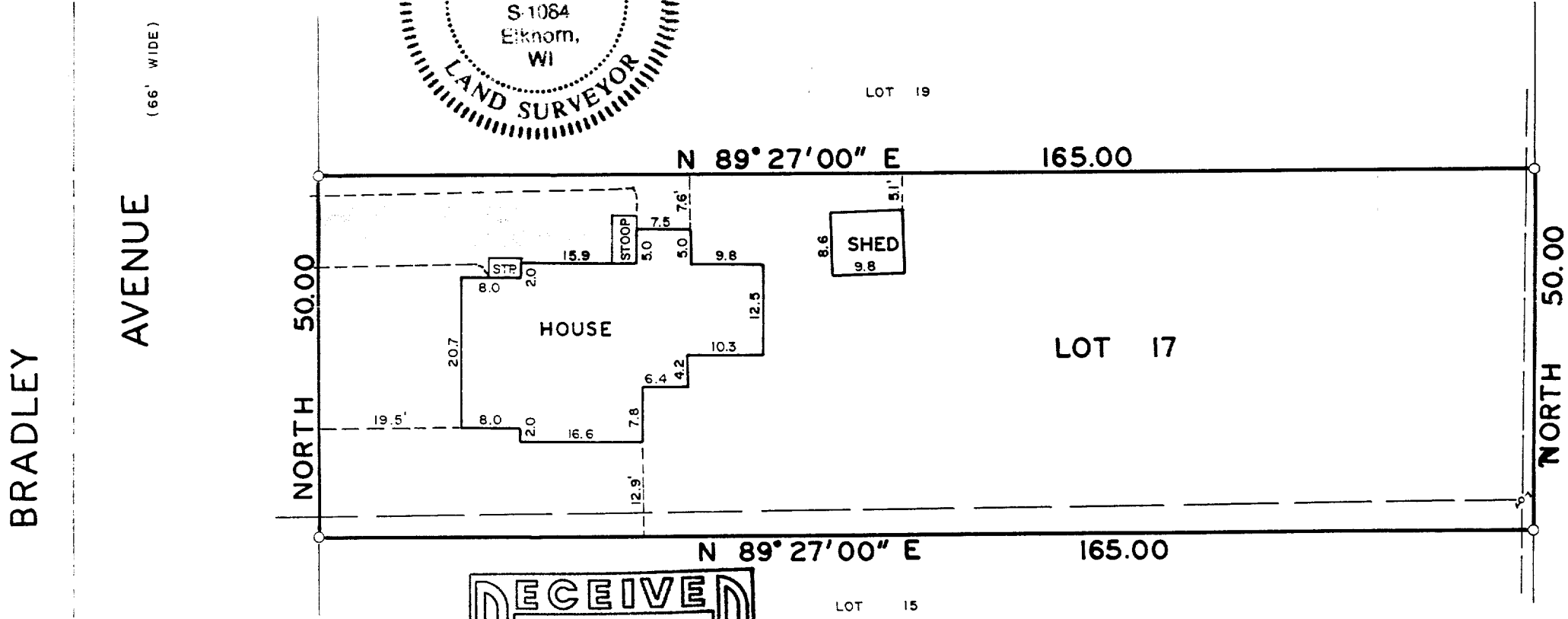
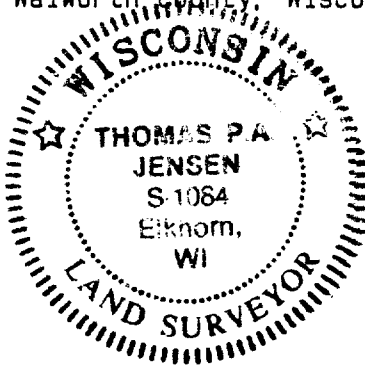

Copyright © 1993 by Jensen Surveying & Mapping S.C.  
All rights reserved. No part of this survey plat may be reproduced or transmitted in any form  
by any means - graphic, electronic, or mechanical, including photocopying, tracing, or infor-  
mation storage and retrieval systems - without permission in writing from Thomas P.A. Jensen.

I, Thomas P.A. Jensen, Wisconsin Registered Land Surveyor, do hereby certify that this  
survey was performed by me, or under my direction, in full compliance with the owner's/agent's  
instructions and Chapter A-E 7 of the Wisconsin Administrative Code 'Minimum Standards For  
Property Surveys', and that this map is an accurate representation thereof to the best of my  
knowledge and belief.

Note: This survey plat is not  
certified unless signed  
and sealed in red ink.

*Thomas P.A. Jensen*  
Thomas P.A. Jensen R.L.S. 1084

Jensen Surveying & Mapping S.C. Mapping date: June 17, 1993  
45 South Wisconsin Street P.O. Box 322 Revisions:  
Elkhorn, Wisconsin. 53121.  
(414) 723-3434  
Sheet 1 of 1 Sheets  
Job reference number:  
1993.061

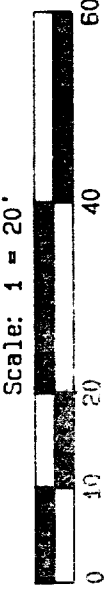

- Legend
- Found iron pipe
  - Recorded as dimension
  - Fence
  - Blacktop surface
  - Utility pole

XTY-16